

1. The "NHS" and "Hospital" text should be on the same side.

2. The lines in the middle of the roof, is where the small prism should fit which is detached from the rest of the shape.

3. Glue it onto the main part of the building BEFORE you build the net so it doesn't collapse.

ENJOY!

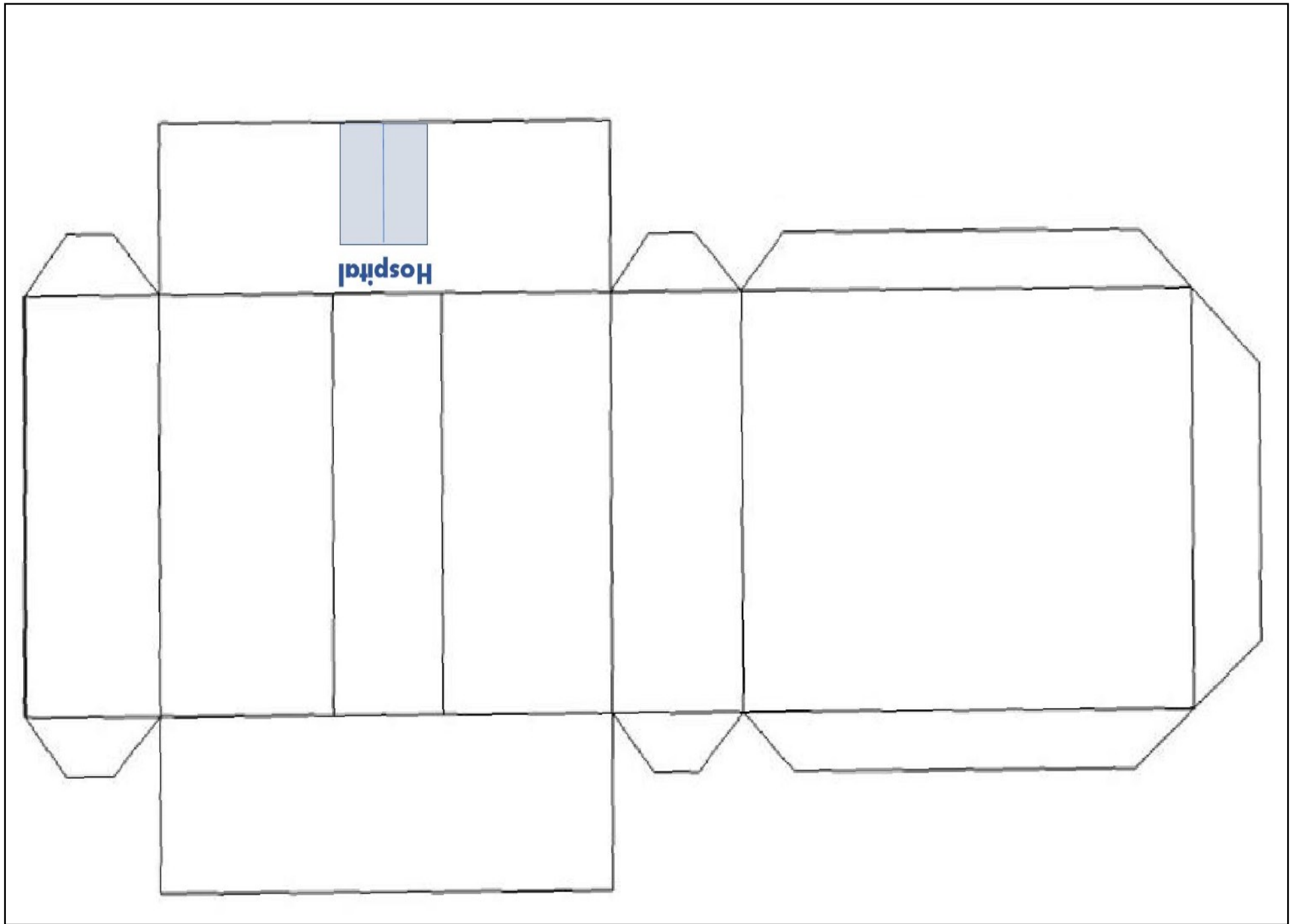

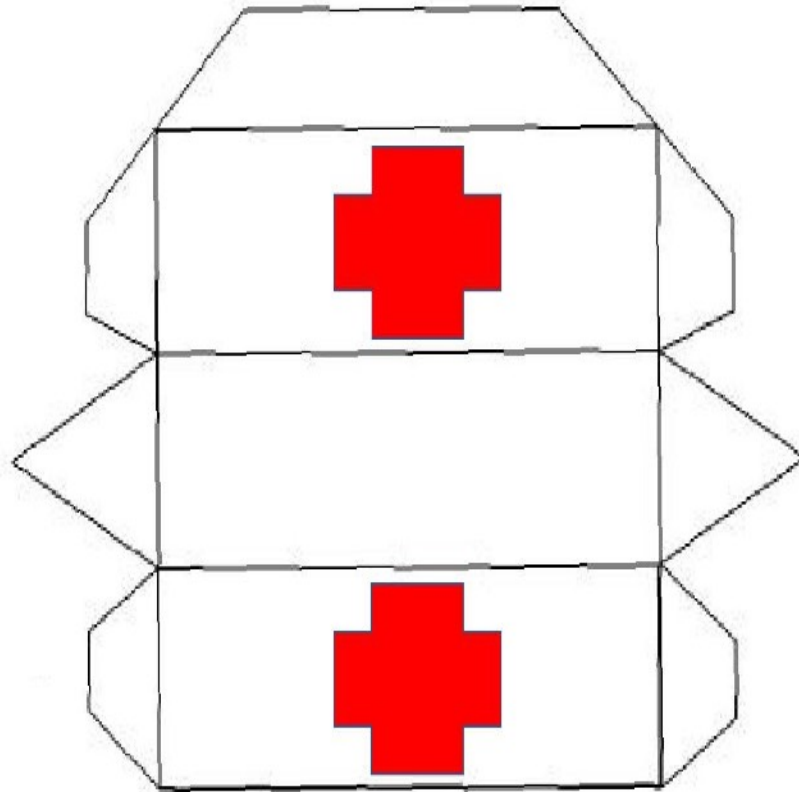

1. The "NHS" and "Hospital" text should be on the same side.

2. The lines in the middle of the roof, is where the small prism should fit which is detached from the rest of the shape.

3. Glue it onto the main part of the building BEFORE you build the net so it doesn't collapse.

ENJOY!

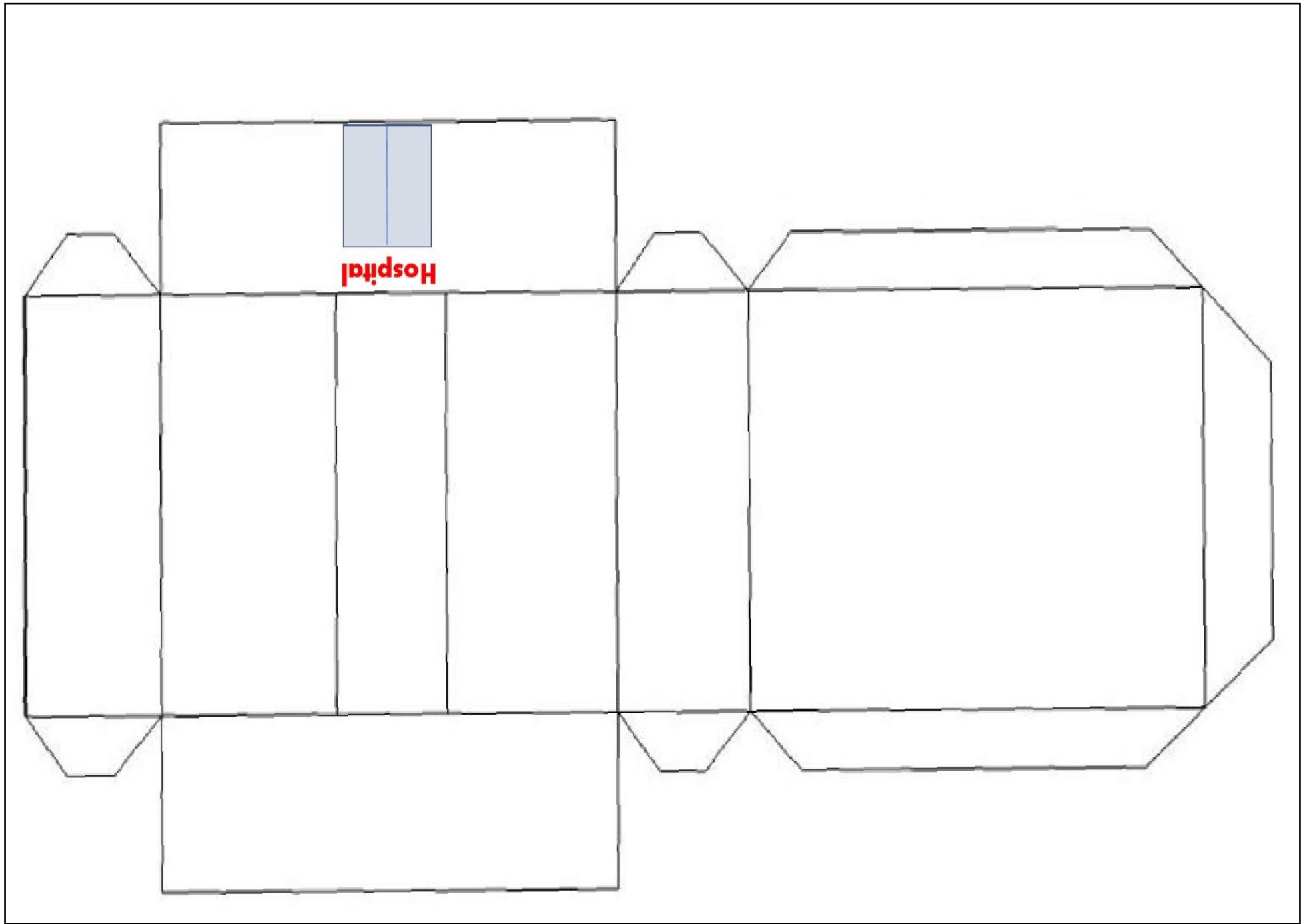

Hospital